

# UFFIZI

## UNIT 01

THREE BEDROOMS | FOUR BATHROOMS | GREAT ROOM | FAMILY ROOM  
SERVICE ROOM | TERRACE WITH SPA & SUMMER KITCHEN

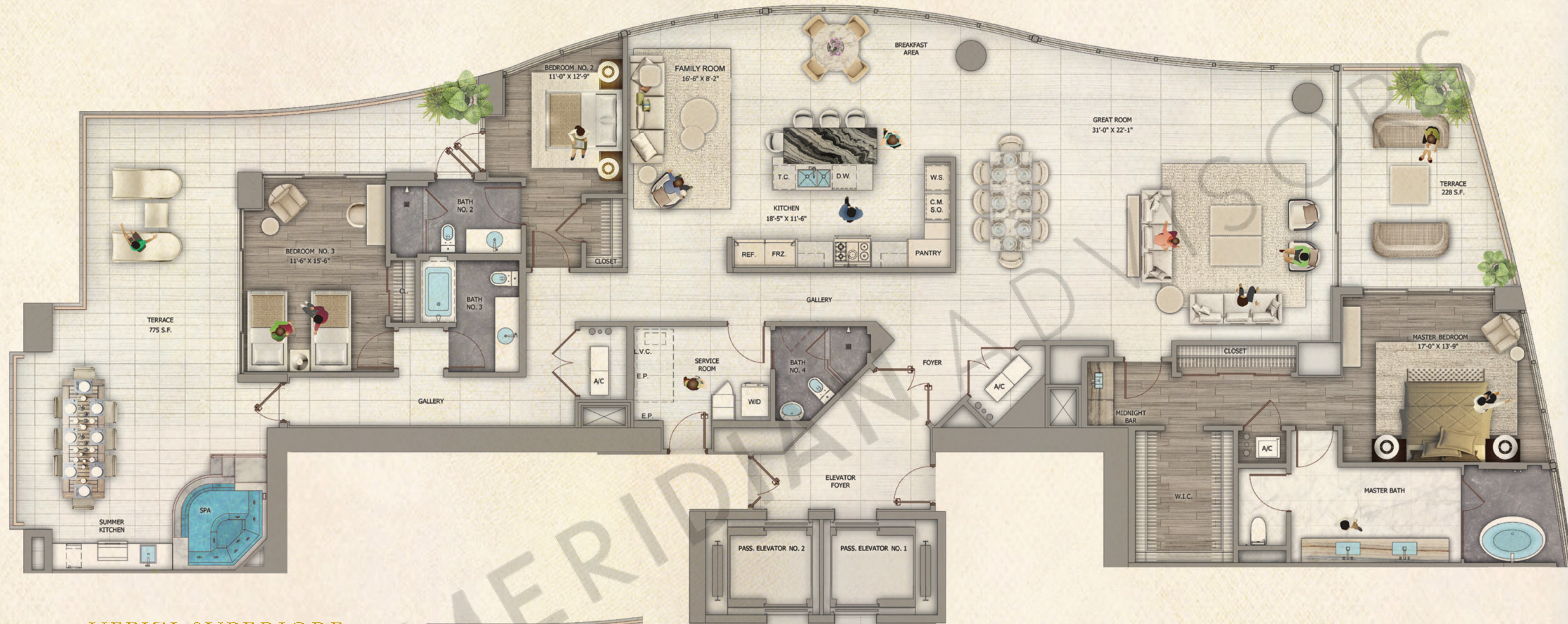

# UFFIZI SUPERIORE

## UNIT 01

FOUR BEDROOMS | FIVE BATHROOMS | GREAT ROOM  
FAMILY ROOM | SERVICE ROOM | TERRACE AND SUMMER KITCHEN

*Optional plan at additional cost.*

|                           |                                    |
|---------------------------|------------------------------------|
| ENCLOSED AREA:            | 3,840 s.f.   356.74 m <sup>2</sup> |
| TERRACE AREA:             | 600 s.f.   55.74 m <sup>2</sup>    |
| TOTAL AREA:               | 4,440 s.f.   412.48 m <sup>2</sup> |
| PAINT TO PAINT RESIDENCE: | 3,563 s.f.   331.01 m <sup>2</sup> |



|                           |                                    |
|---------------------------|------------------------------------|
| ENCLOSED AREA:            | 3,433 s.f.   318.93 m <sup>2</sup> |
| TERRACE AREA:             | 1,003 s.f.   93.18 m <sup>2</sup>  |
| TOTAL AREA:               | 4,436 s.f.   412.11 m <sup>2</sup> |
| PAINT TO PAINT RESIDENCE: | 3,135 s.f.   291.2 m <sup>2</sup>  |

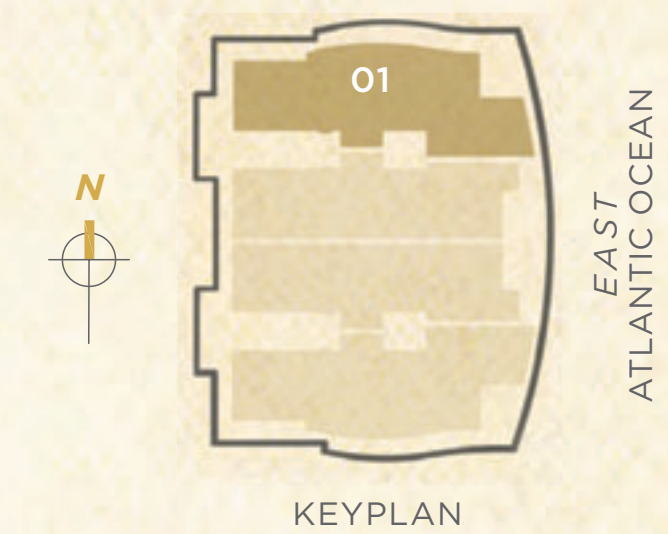

|           |      |
|-----------|------|
| PURCHASER | DATE |
| PURCHASER | DATE |
| DEVELOPER | DATE |